

Corrected # 8d

INDEX LEGEND AC PARRY SUBDIVISION FINAL PLAT

COUNTY: DALLAS

DESIGNATION: AC PARRY SUBDIVISION FINAL PLAT

LOCATION: IN THE N1/2 SE1/4 SEC. 32, T78N, R28W

SITE ADDRESS: N/A

OWNER / DEVELOPER: ALAN C. PARRY

SURVEY REQUESTED BY: ALAN C. PARRY

SURVEYOR: ROBERT B. BILLS

PREPARED BY AND RETURN TO: ROBERT B. BILLS, CENTRAL IOWA SURVEYING, LLC P.O. BOX 67, JEFFERSON, IOWA 50129 (515)370-2399

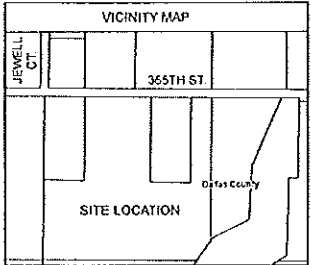
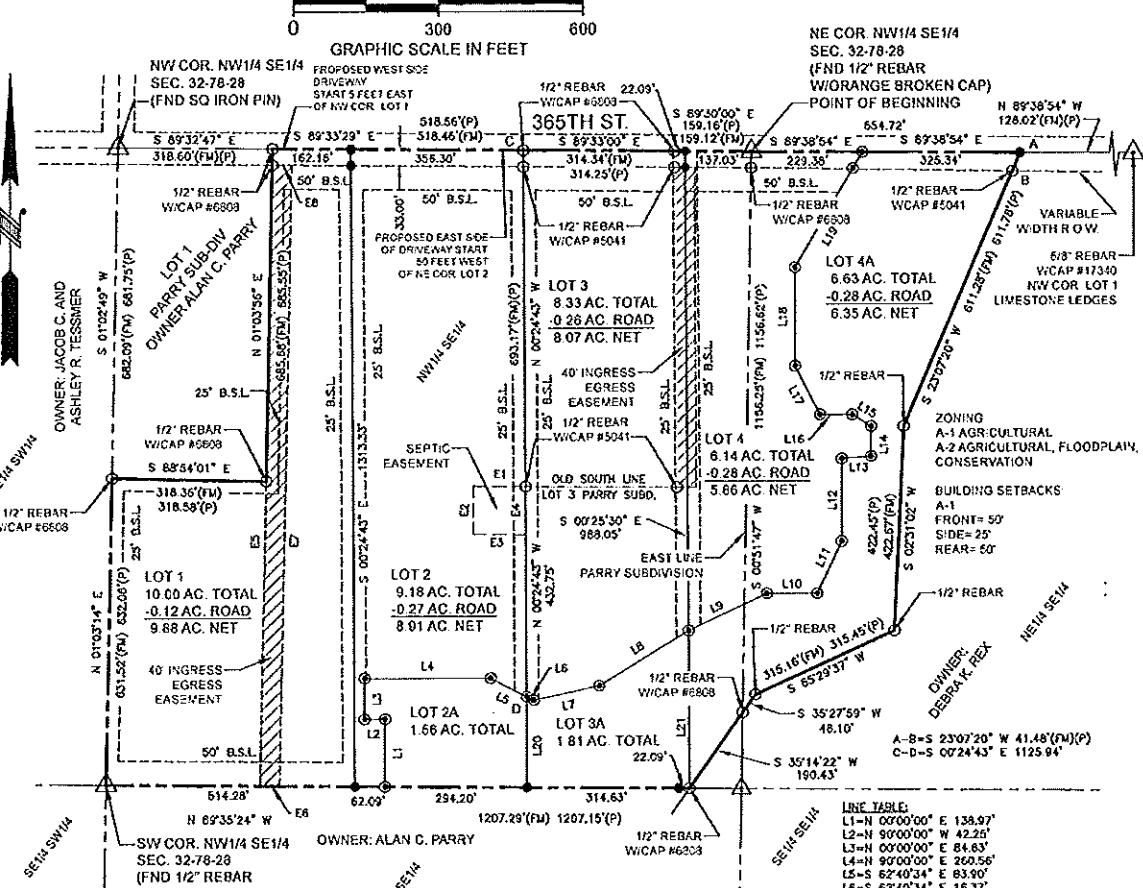

LEGEND

- SECTION CORNER
- MONUMENT FOUND AS NOTED
- SET 5/8"x24" REBAR
- W/ YELLOW CAP #22850
- "X" CHIPPED IN CONC
- CALCULATED POINT
- FIELD MEASUREMENT
- PLATTED DIMENSION
- BUILDING SETBACK LINE
- PROPERTY LINE
- FENCE LINE
- SECTION LINE
- EASEMENT
- INGRESS EGRESS EASEMENT

BASIS OF BEARINGS-IOWA STATE PLANE SOUTH ZONE NAD83

NOTE: THIS IS A TWO PAGE SURVEY AND IS INCOMPLETE UNLESS BOTH PAGES ARE PRESENT.

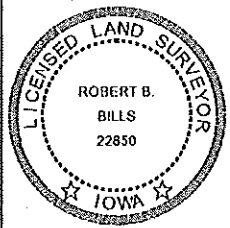

I hereby certify that this land surveying document and the related survey work was performed by me or under my direct personal supervision and that I am a duly licensed Land Surveyor under the laws of the State of Iowa.

Signature: *Robert B. Bills* Date: *08/30/2024*

Robert B. Bills

License number #22850
My license renewal date is Dec, 31, 2024
Pages or sheets covered by this seal: 2



1432200003

1432200005

1432200006

1432200013

1432200014

1432200008

1433100004

1433100000

1433100007

1432400009

1432400011

1432400005

Dallas County

1432400010

1432426001

1432426002

1433300001

1433300002

1432400004